The New Night Drawer

issue 104

At The Fair

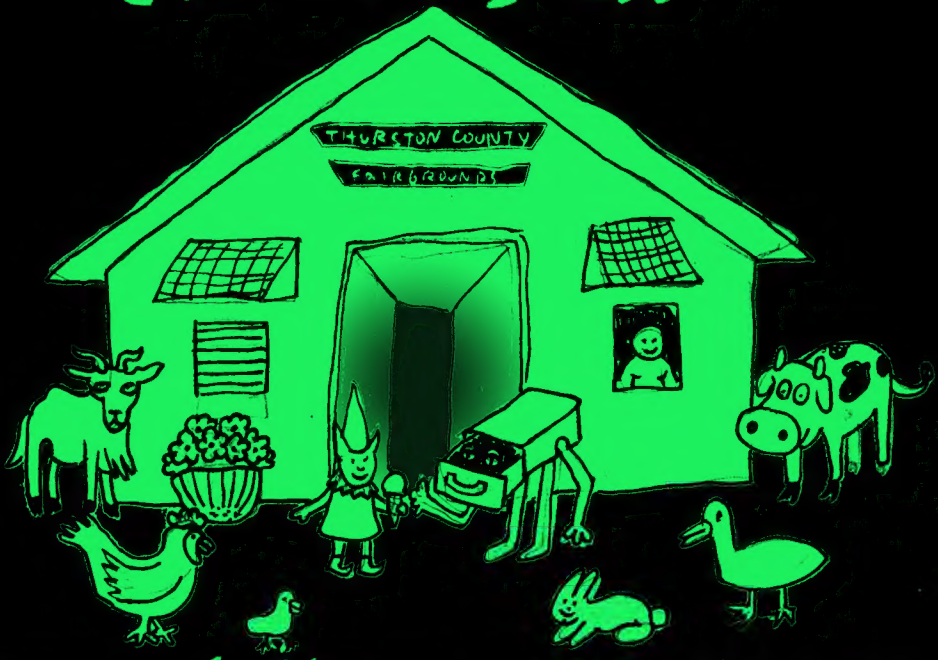

Drawn at Le Voyeur on June 23, 2024

The New Night Drawer

is made possible by our sponsors!

YDHWM
daily tv talk show

SPLAT HOTSAUCE

Le Voyeur
cafe bar venue

free radio olympia
91.9fm

TCMOFA
thurston county
museum of fine arts

Living Room Press

KJR PRINT

"Artistic irreverence you can trust"

Olympia, Wash.
kjrprint.com kjr_print

THE NEW NIGHT DRAWER
ISSUE 104
JUNE 23, 2024

AT THE FAIR

Summer time is "Fair Time"! Whether it's the local state fair, countyfair, or even lake fair, fairs bring many people together from many different walks of life to enjoy some of the best thigs in life! Good food, playing games, looking at animals, music, arts and crafts, the commercial booths, air--brush and caricture artists, and an overwhelming sense of togetherness and community.

Some people say "Life isn't fair" but I wish i coudl spend my whole life at the fain! If you are raeding this you might be a judge at the Thurstone County Fair (because this zine WILL be submitted t here) and if that i the case you are probably wondering what the "Night Drawer" is. It's a weekly drawing nigh and zine that happens here in Thurston County every Sunday! Each week a prompt is selected in a pseudo-random manner and then whoever shows up to Le Voyeur at 7pm makes a page. This week the prompt that was selected was "At The Fair"

It was because of that that we decided to ender this zine in the fair. But wee make one every ewek, and havefor the last 103 weeks. Each page is by a different artist and you ca find out who they are on the last page. It's always free and people who contibute to the zine get a free copy!

Anyway that's enough about the zine, lets get back to fairs...

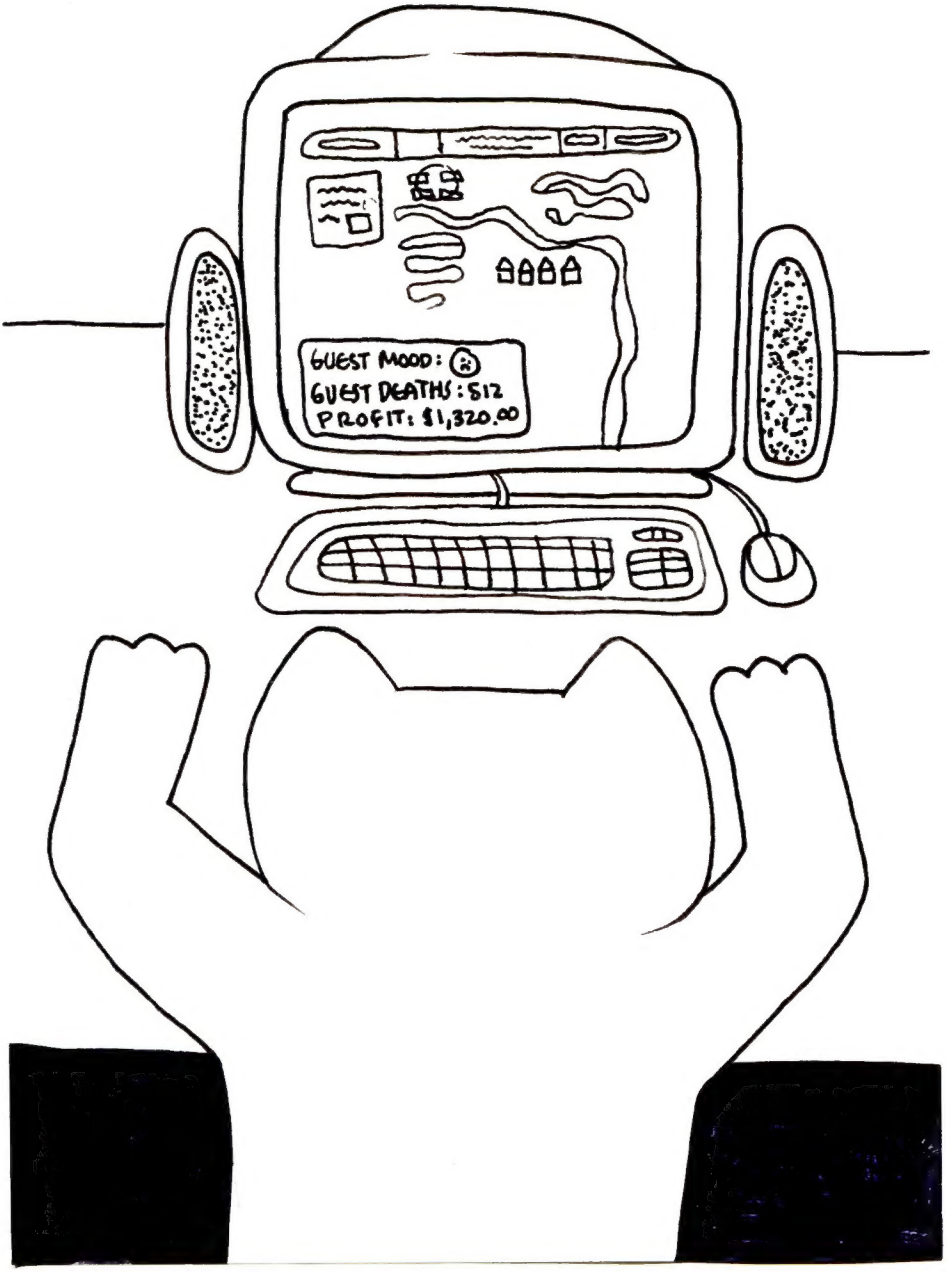
GUEST MOOD:
GUEST DEATHS: 512
PROFIT: $1,320.00

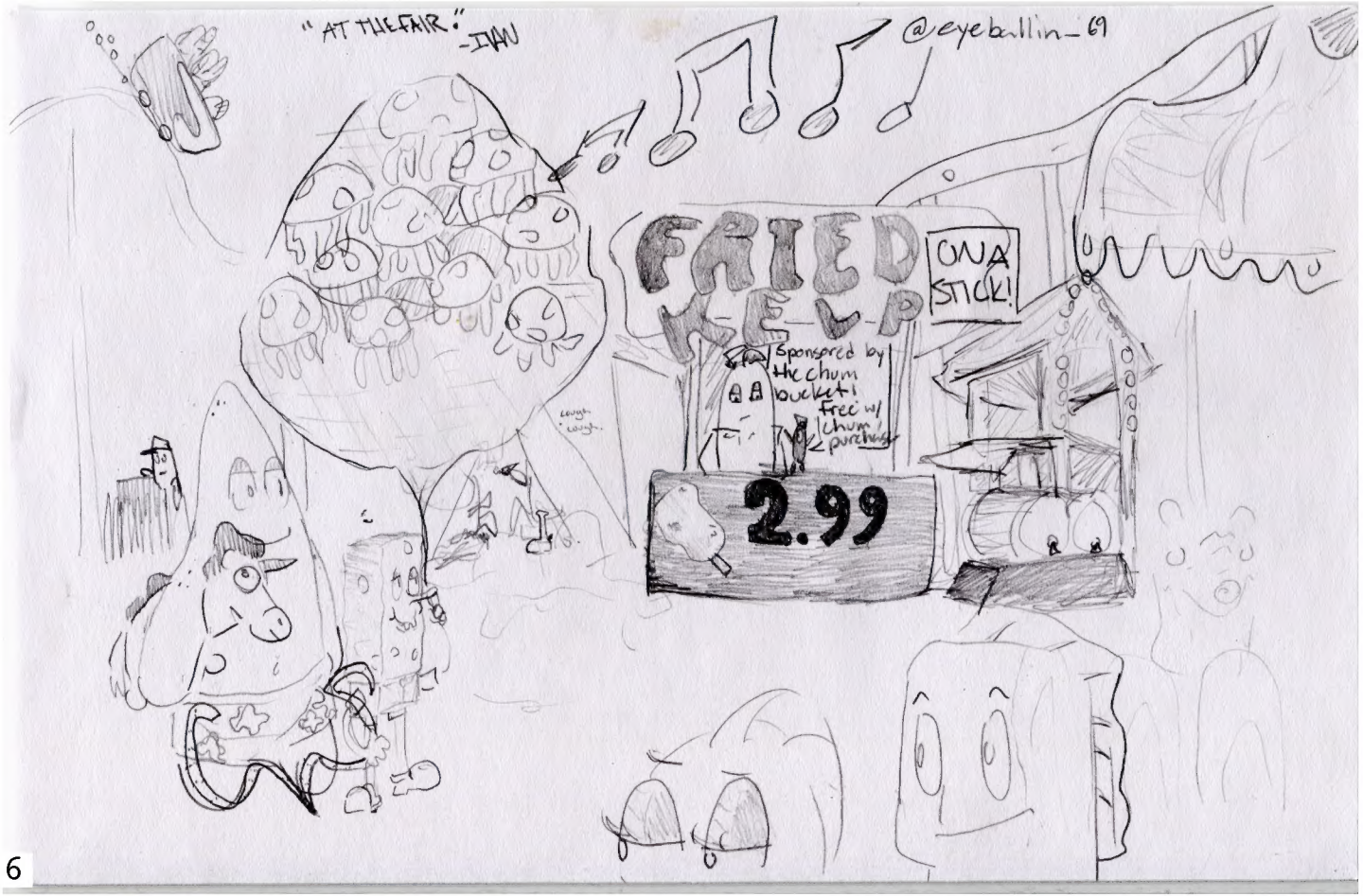
"AT THE FAIR."
-IAN
@eyeballin_69
FRIED
CHUM
ON A STICK!
Sponsored by the chum bucket! free w/ chum purchase
2.99
Laugh
Laugh

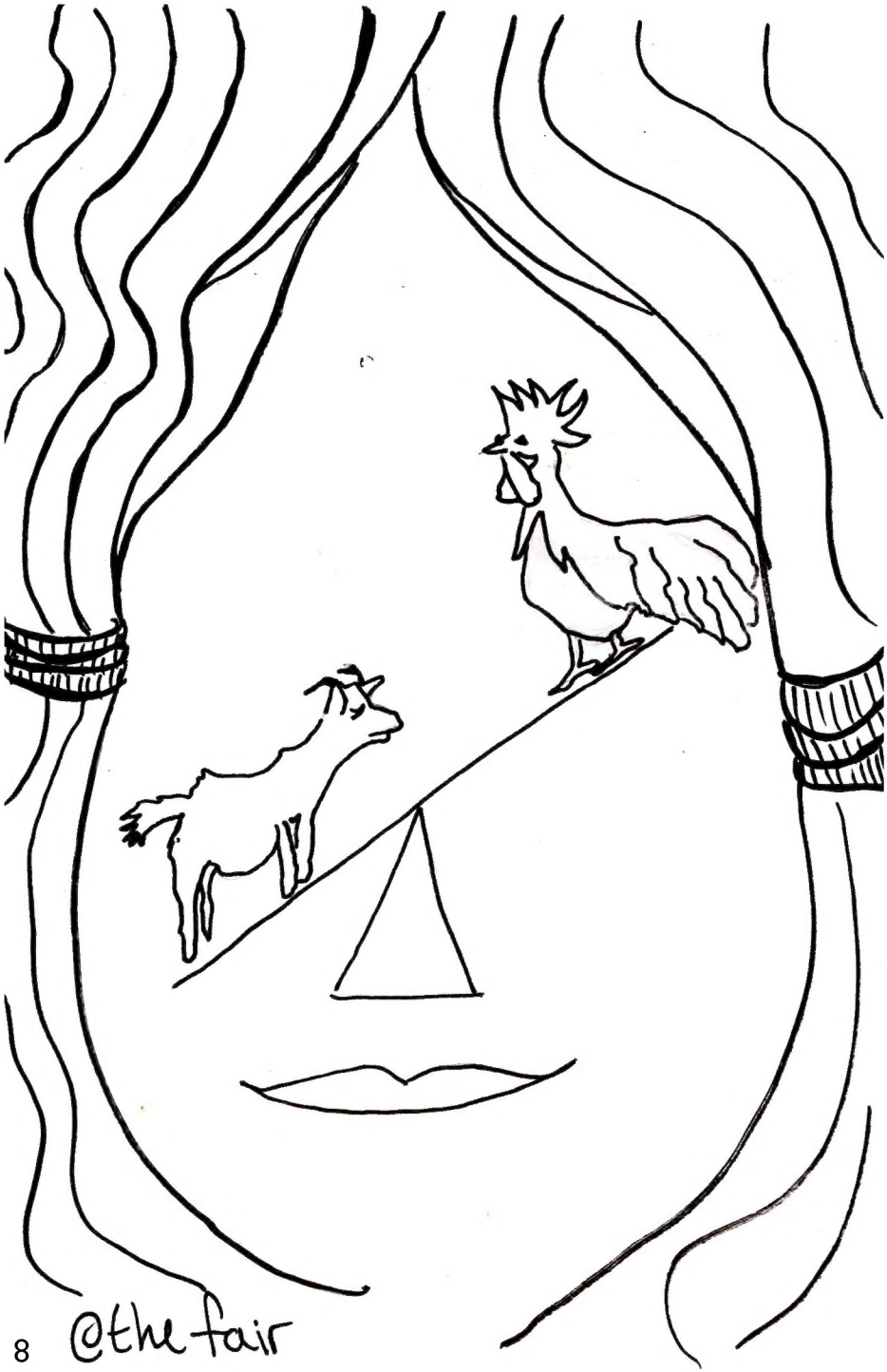

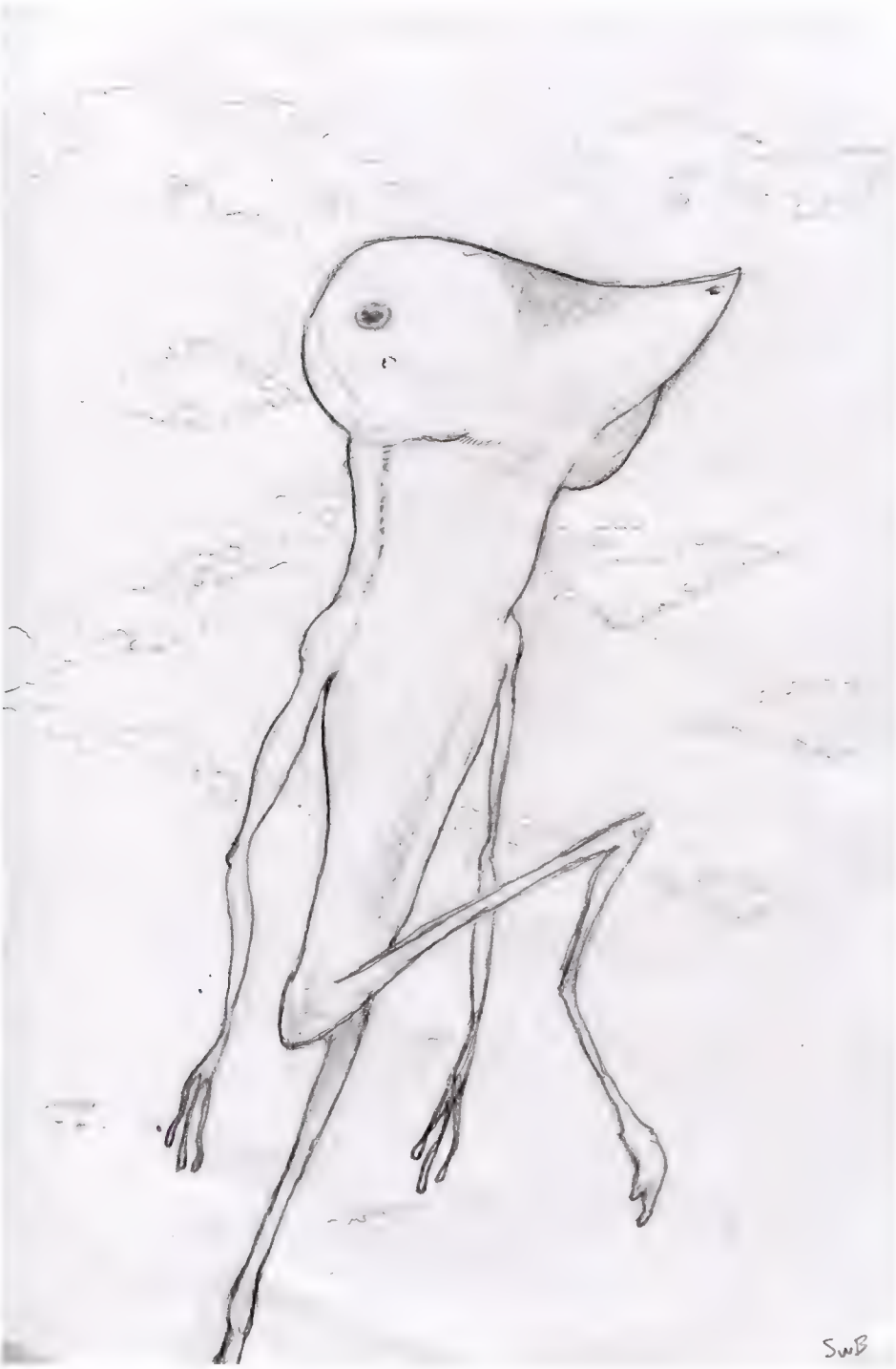
SwB

FUNKY FACTS DAY!
23.6.24 / @gummiebats

"At the fair"
Asher

FCD

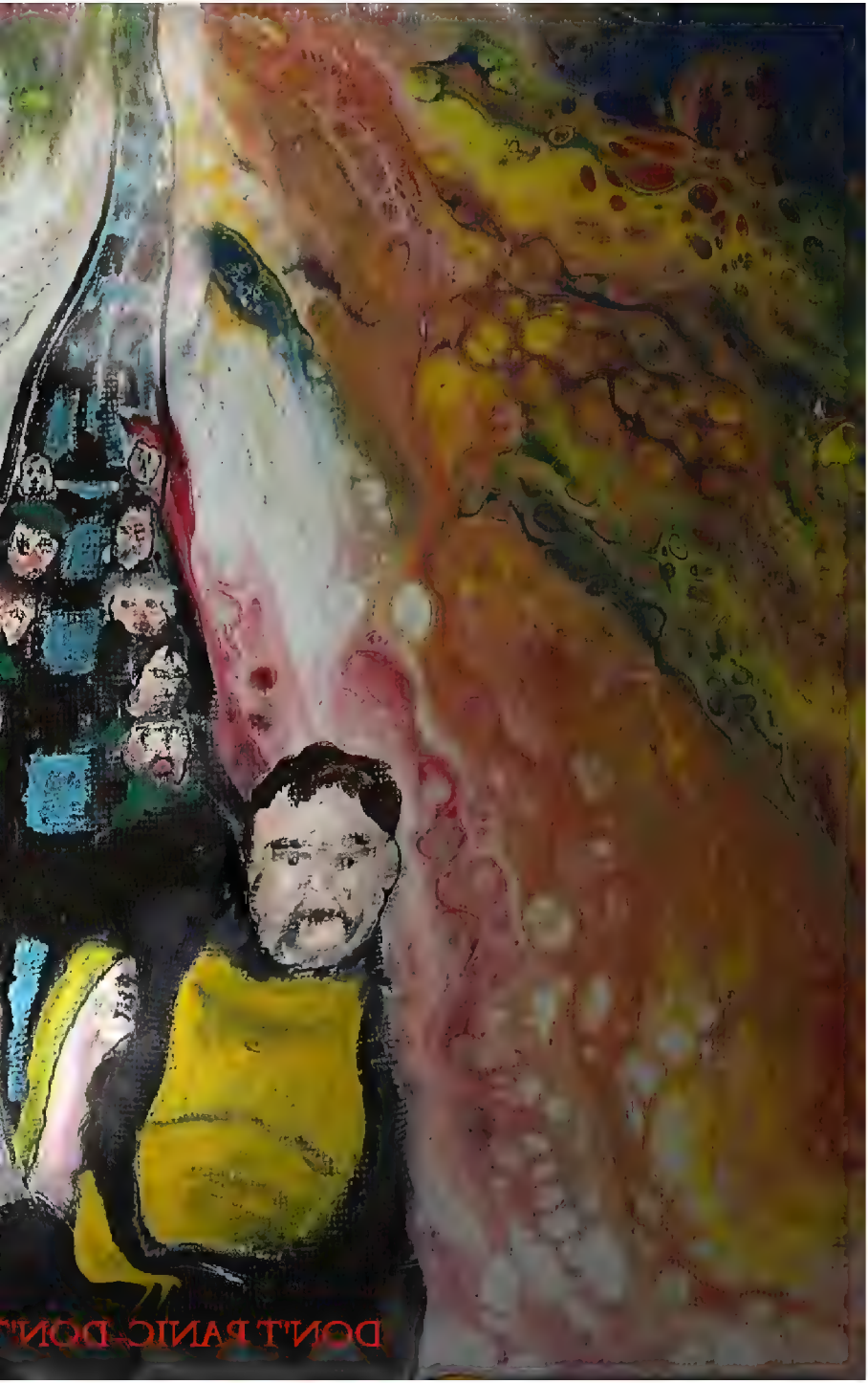
DON'T PANIC DON'T

A Day at the Fair is always so neat
With candy and toys...
yzav
yzav

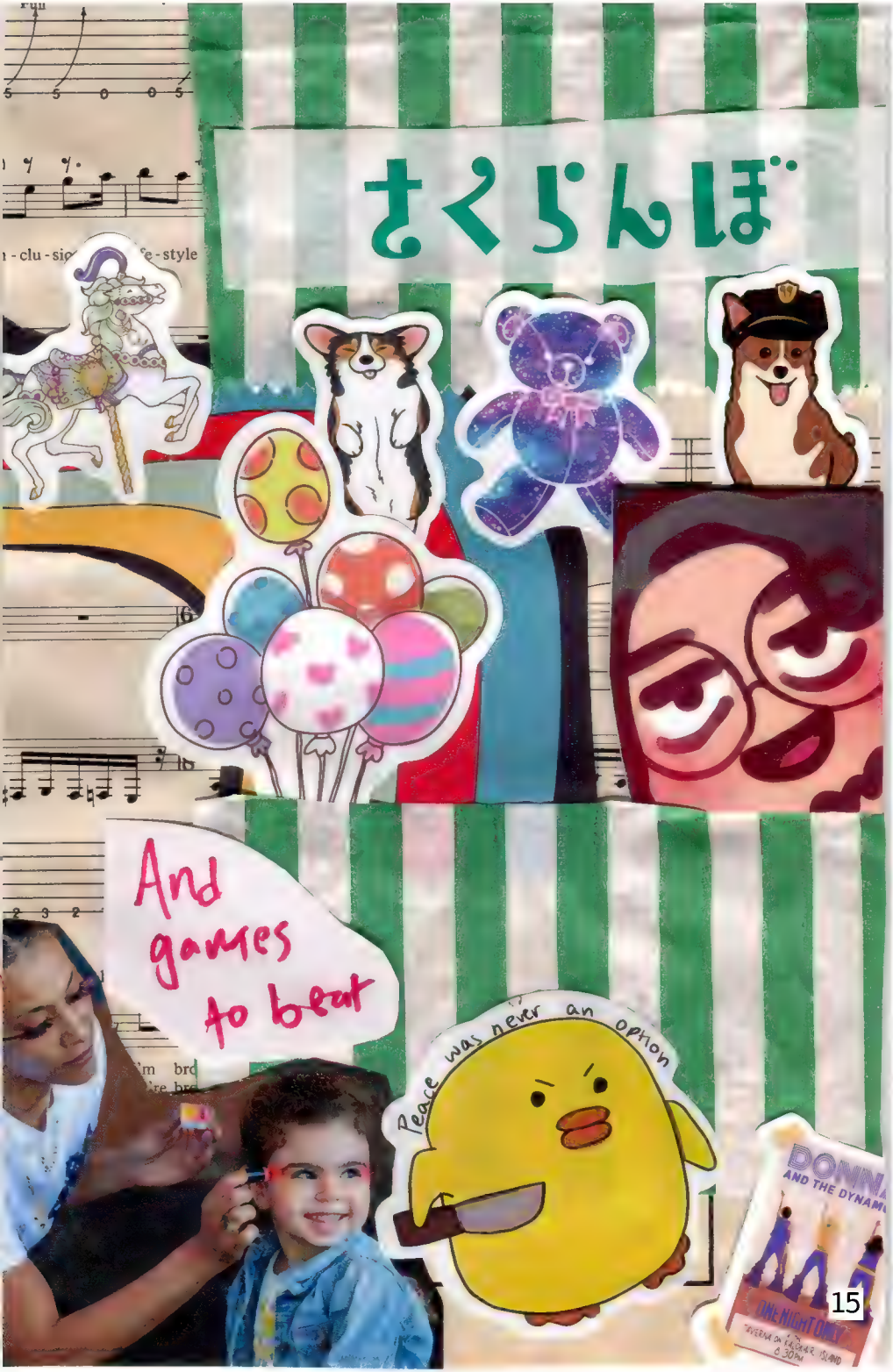
さくらんぼ
And games to beat
Peace was never an option
DONNA
AND THE DYNAM
ONE NIGHT ONLY

SUMMERTIME IN JUNE.
BACK HOME IN PENNA.
BEGINNING OF
JUNE -- A FESTIVAL
THE CHERRY FESTIVAL HAS
A PARADE RIDES, FRIENDS
FAIRS ALWAYS
MAKE ME SMILE.

Life's a fair!

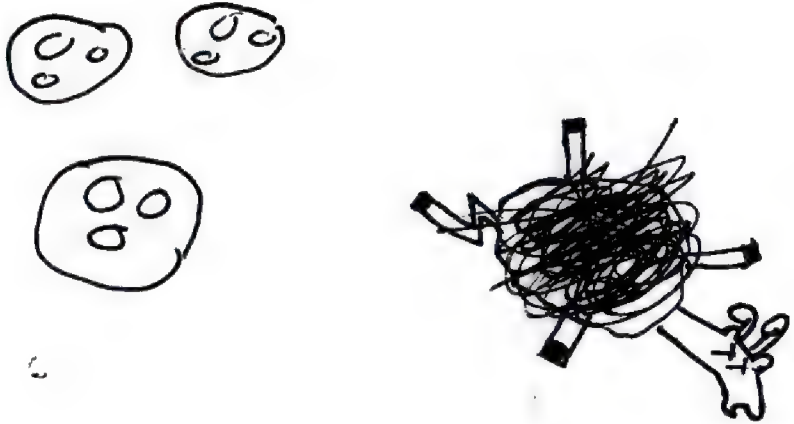

Oh Boy, A Fair!
I can't wait to go on a ride on a roller coaster-

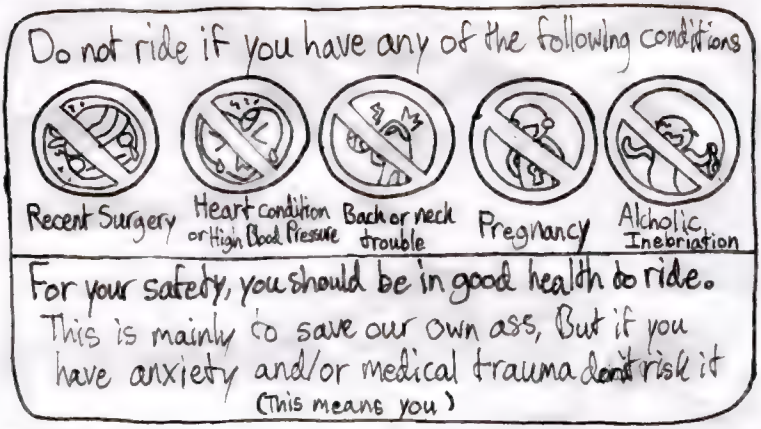
Do not ride if you have any of the following conditions
Recent Surgery
Heart condition or High Blood Pressure
Back or neck trouble
Pregnancy
Alcholic Inebriation
For your safety, you should be in good health to ride.
This is mainly to save our own ass, But if you have anxiety and/or medical trauma don't risk it
(This means you)

JM

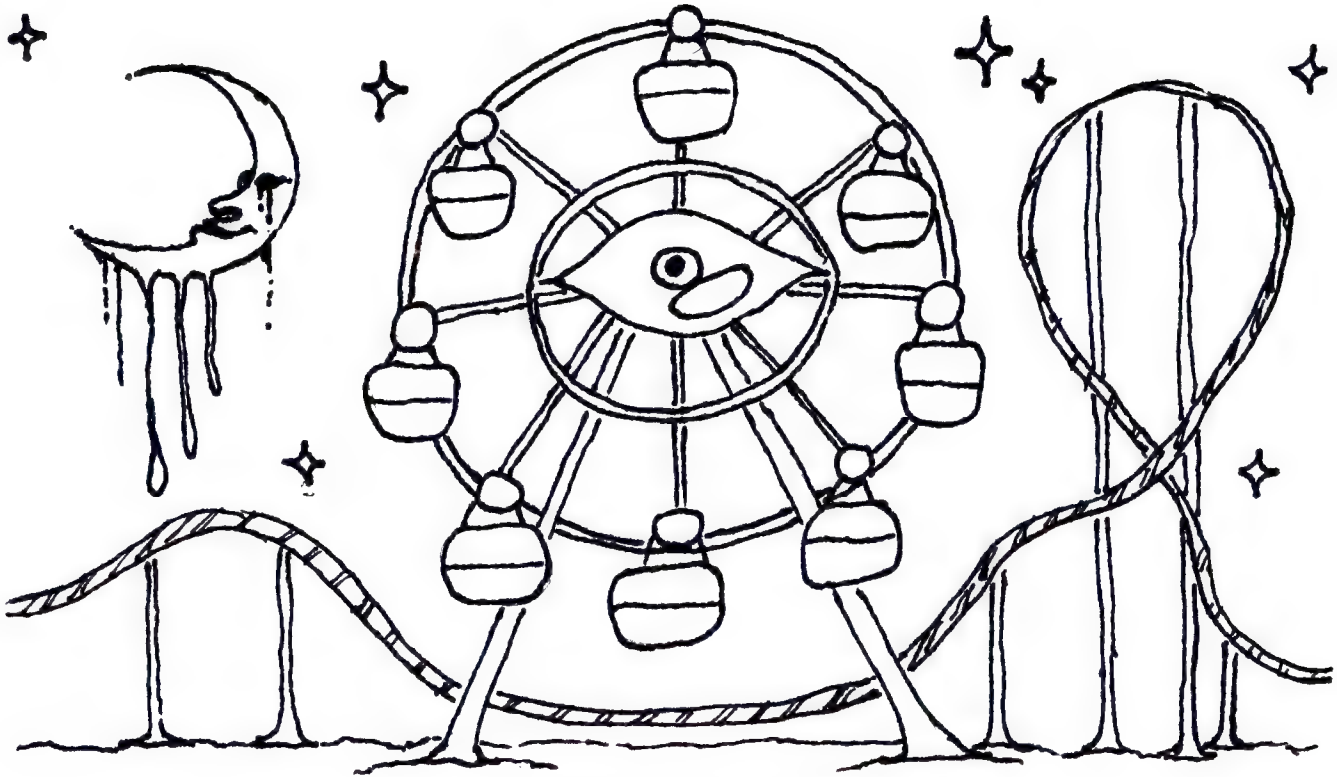

THIS IS IT.
THIS IS ALL THERE FUCKING IS.

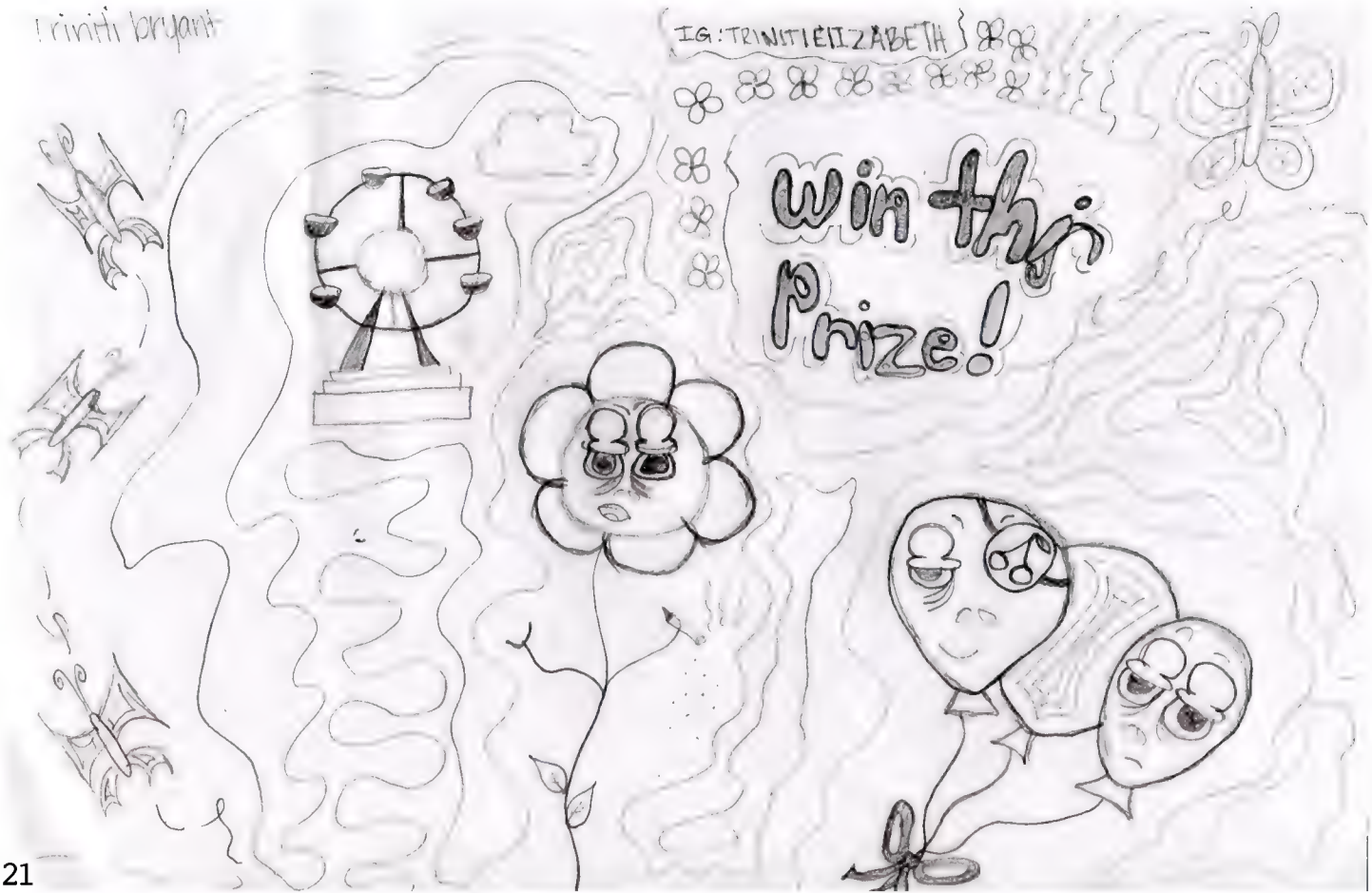
trinity bryant
IG: TRINITIELIZABETH
win this Prize!

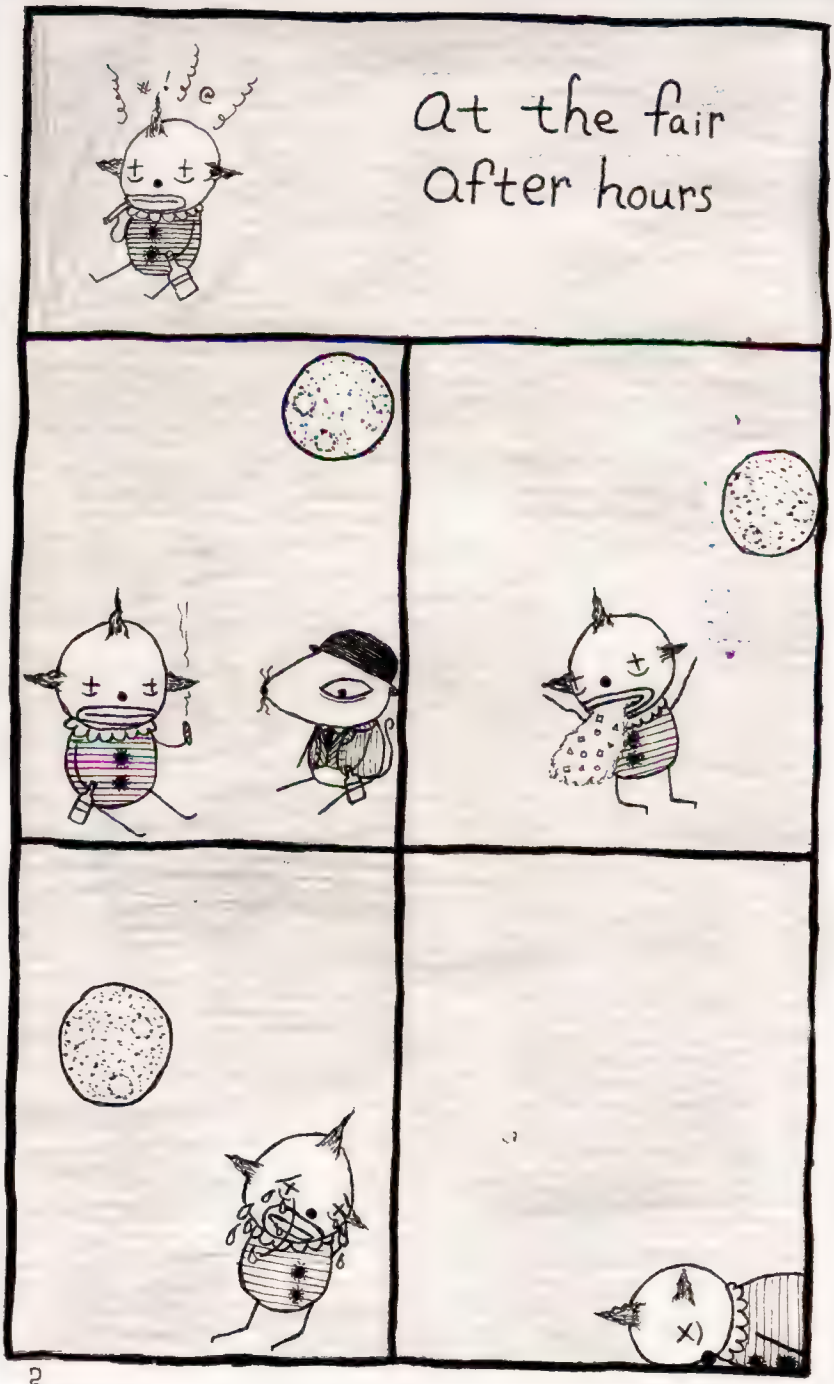
at the fair
after hours

the end

Thank you for reading
THE NEW NIGHT DRAWER
ISSUE 104: At The Fair
here is an index of who made each page

1 - intro
2 - blank
3 - Carl Meff | @meffillustrations
4 - Amelia Miller | @rattenhabit
5 - Cella | @punmastercella
6 - Ivan | @eyeballin_69
7 - Dr. Rick Tanaka | @badrick
8 - Ryer
9 - Steve Bakker | @dactyl.plume
10 - Kai | @gummiebats
11 - Asher
12 - FCD
13 - FCD
14 - Chyann | @chy_chy_is_shy
15 - Chyann | @chy_chy_is_shy
16 - Kit DeForge | @laika.came.home
17 - E.M.
18 - Jojo the Oddish
19 - Cleo Bean
20 - Yo It's Joey
21 - Triniti Bryant | @trinitielizabeth
22 - Timothy Murphy | @melancholyworms
23 - the end
24 - index

The Night Drawer is a collaborative art zine, which means anyone can submit a page. If you would like to get involved come to Le Voyeur at 7pm on Sundays or send an email to TheNightDrawer@ydhwm.com

You can find back issues of The Night Drawer at the Olympia Timberland Library in the Zine Library section. Also there is an Instagram. @thenightdrawerofficial

check out these other free
reoccuring events in the community

second tuesdays
of every month at 7pm
spring/summer at vic's pizza wildwood
fall/winter at bar francis

The Night Drawer is a drawing night and collaborative art zine made every week on Sundays at Le Voyeur in Olympia, WA. At 7pm a new prompt is chosen from the drawer and eveyone is invited to make a page inspired by that prompt. No one knows what the prompt will be beforehand, but anyone can add new prompts into the drawer at any time. All the pages are collected and made into this zine. The Night Drawer is open to the public and welcomes artists of all styles and skill levels.

This week's artists are:

Ivan POTW

Asher!

KIT DY GE ?!

TRIND!

Frederick Dobler

KIRBOTRON 2000

YO IT'S JOEY

Ryle

Jackson Barnes

AMELIA!!!!

Dr. Rick Tanaka

EM.

JM

Cella

240 623

MEFF